

B/24822/1252/97

Planing Permit No. **APPROVED**
 SUBJECT TO THE CONDITIONS IN THIS OFFICE LETTER
 No. 5587/97
 FOR THE CHENNAI MUNICIPALITY DEVELOPMENT AUTHORITY CHENNAI-600 008.

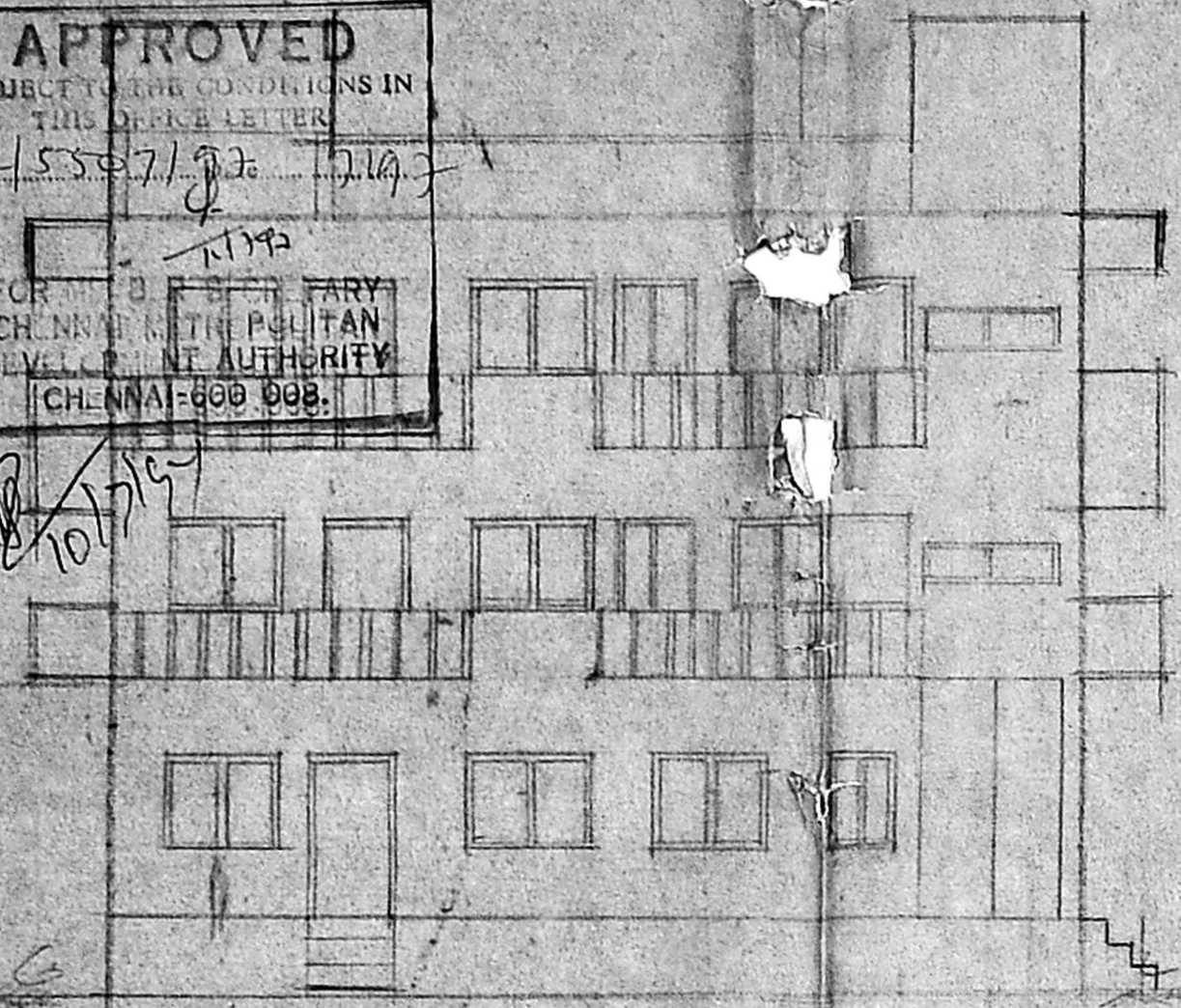

ELEVATION

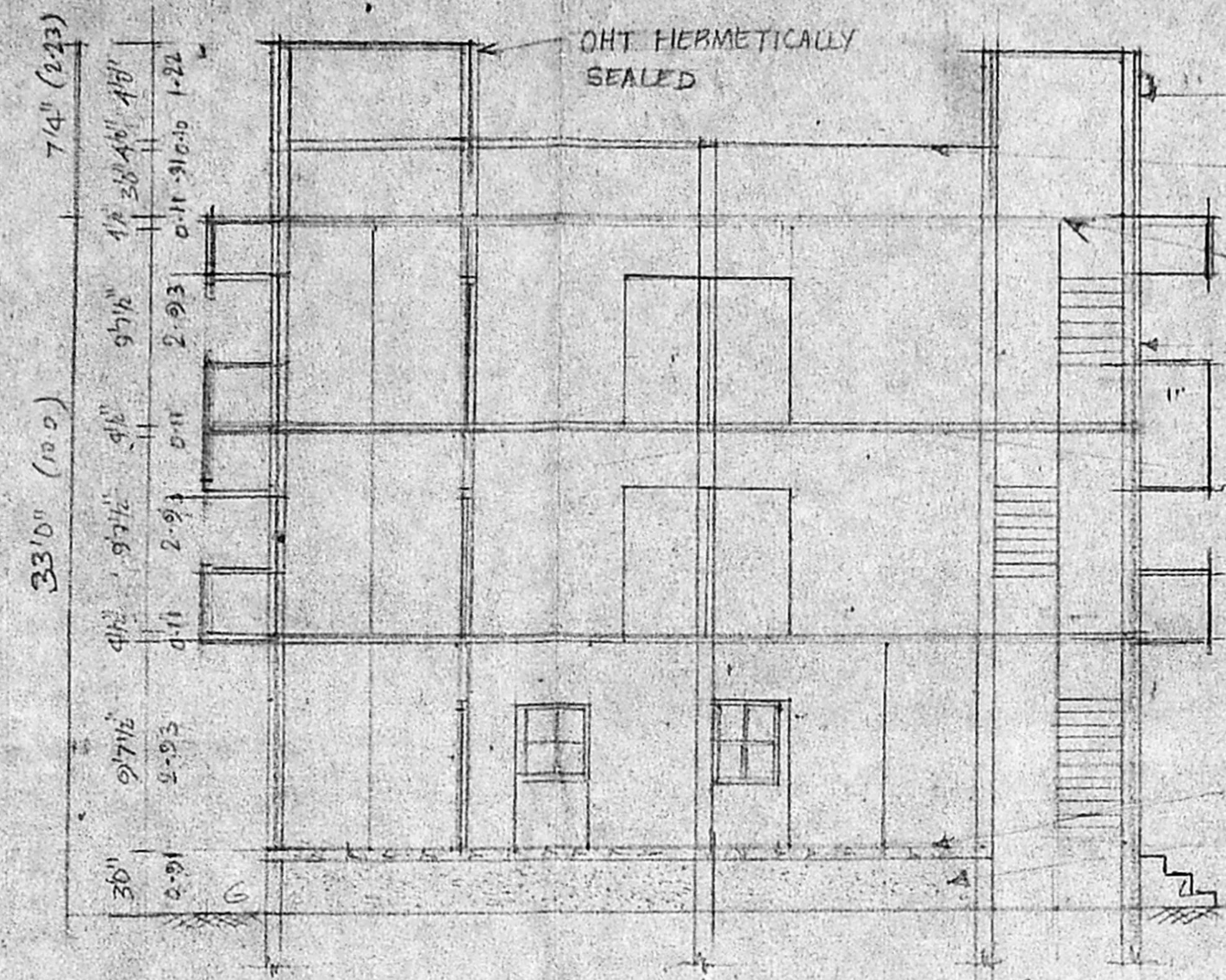

SECTION AB

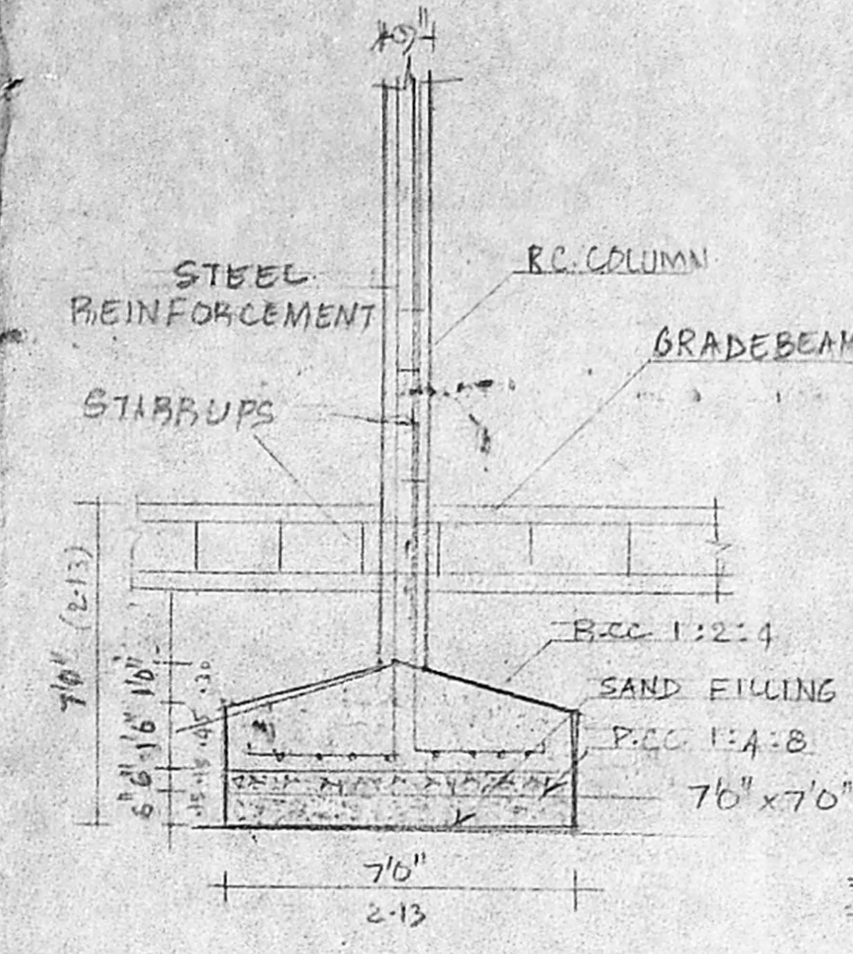

FOUNDATION DETAILS
SCALE 1" = 4'

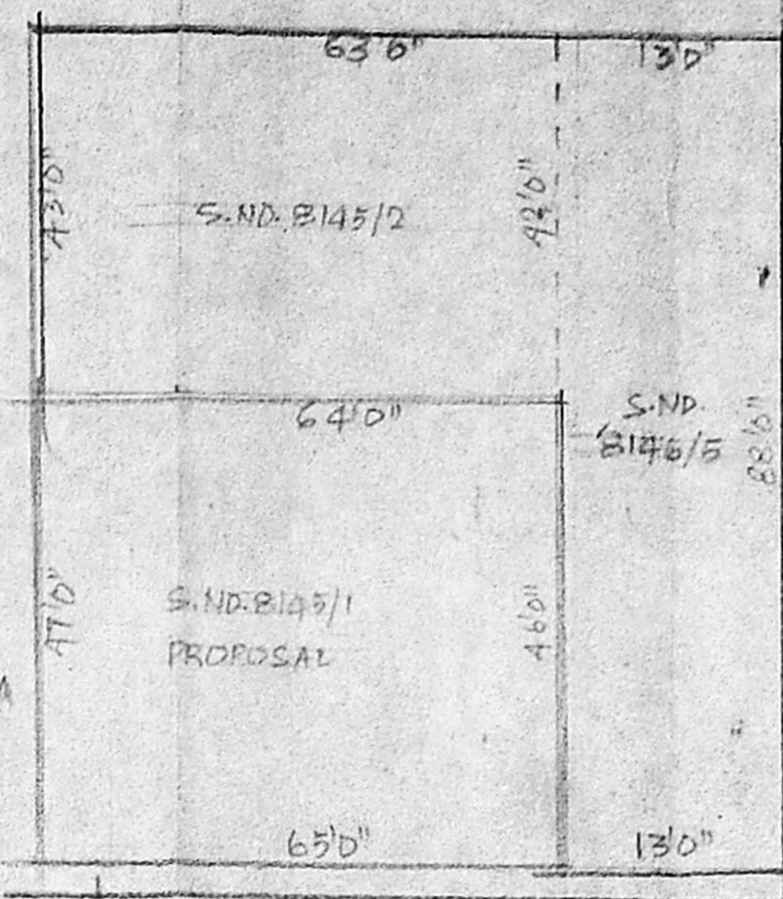

SUB-DIVISION DETAILS (NTS)

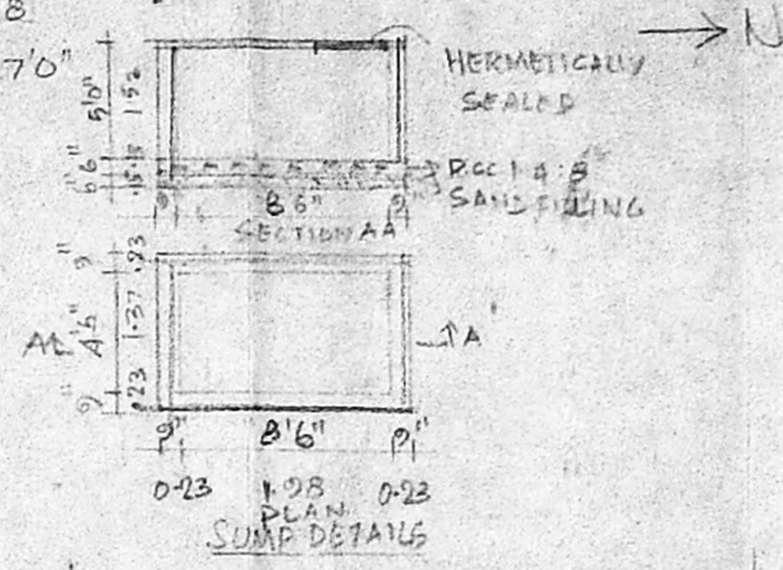

SECTION AA

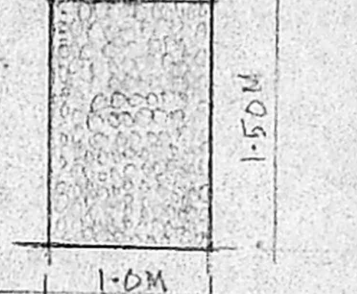

SECTION OF WATER TRENCH NTS

SPECIFICATION

- B.W IN CM. 1:4 FOR BASEMENT
- B.W IN CM. 1:5 FOR SUPERSTRUCTURE
- RCC. 1:4:8 MIX WITH 40MM B.S.METAL
- RCC. 1:2:4 MIX WITH 20MM B.S.METAL
- FLOORING WITH MOSAIC TILES INCLUDING POINTING + POLISHING
- WEATHERING COURSE MIXED WITH BRICK JELLY IN LIMEMORTAR. PRESSED WITH CLAY TILES INCLUDING BEDDING.

JOINERY INDEX

| | | |
|---------------|-------------|-------------|
| D DOOR | 3'6" X 7'0" | PROPOSED |
| D1 DOOR | 3'3" X 7'0" | ROAD |
| D2 DOOR | 3'0" X 7'0" | BOUNDARY DP |
| W WINDOW | 5'0" X 4'0" | |
| W1 WINDOW | 4'0" X 4'0" | |
| W2 WINDOW | 3'0" X 4'0" | |
| V VENTILATOR | 5'0" X 2'0" | |
| V1 VENTILATOR | 2'0" X 1'0" | |

AREA STATEMENT

| | SFT | M ² |
|------------------|---------|----------------|
| PLT. EXTENT | 2965.00 | 275.45 |
| GROUND FLOOR | 1209.50 | 112.86 |
| FIRST FLOOR | 1550.73 | 144.07 |
| SECOND FLOOR | 1550.73 | 144.07 |
| TOTAL FLOOR AREA | 4310.96 | 401.00 |
| PLT. COVERAGE | | 52% |
| F.S.I | | 1.45 |

PROPOSED RESIDENTIAL BUILDING AT DOOR NO:19, BALA MUTHU KRISHNA STREET, IN T.S. NO: 8145/1, BLOCK-107, DIVISION NO:121, T.NAGAR

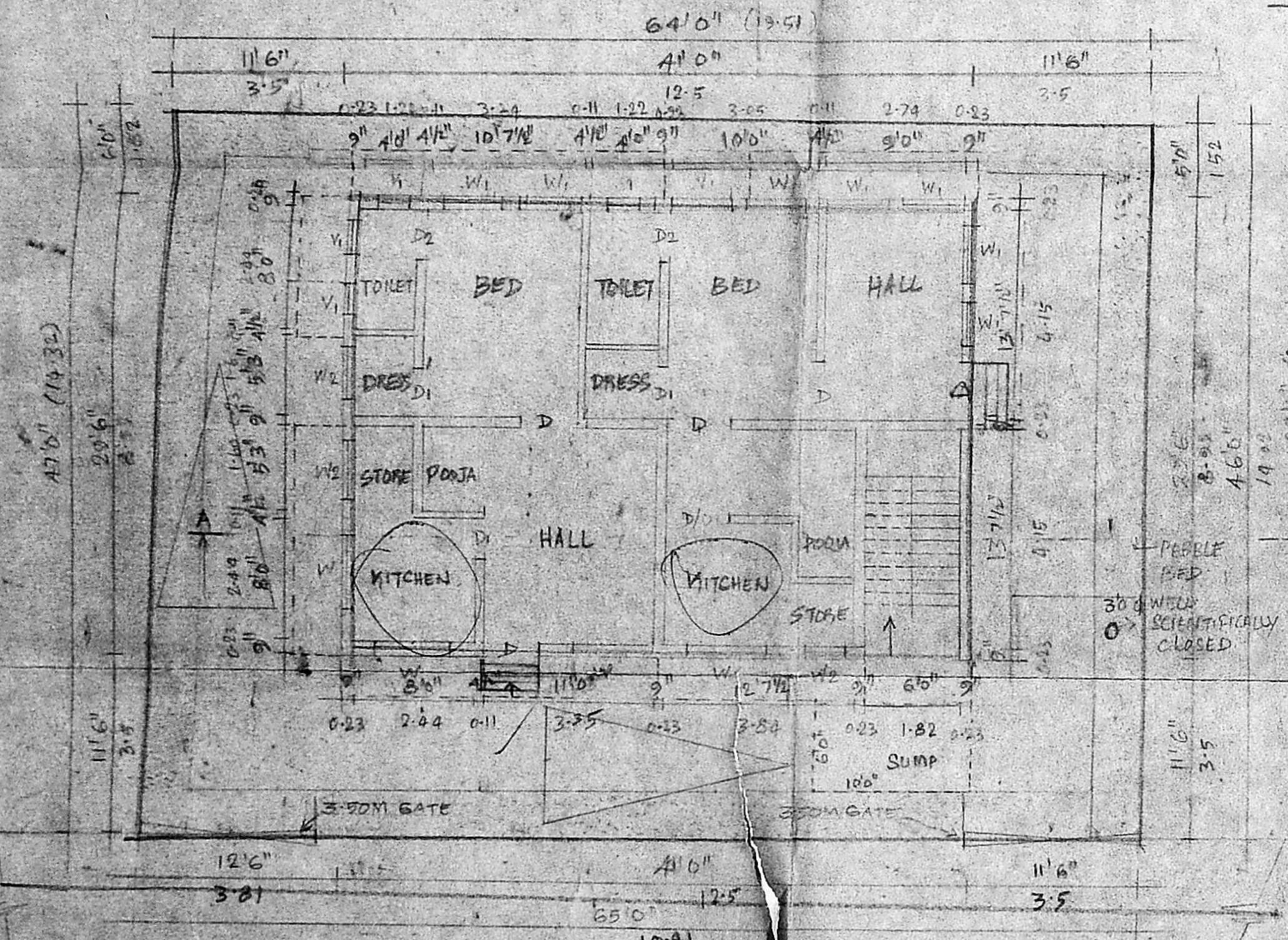

FIRST AND SECOND FLOOR PLAN

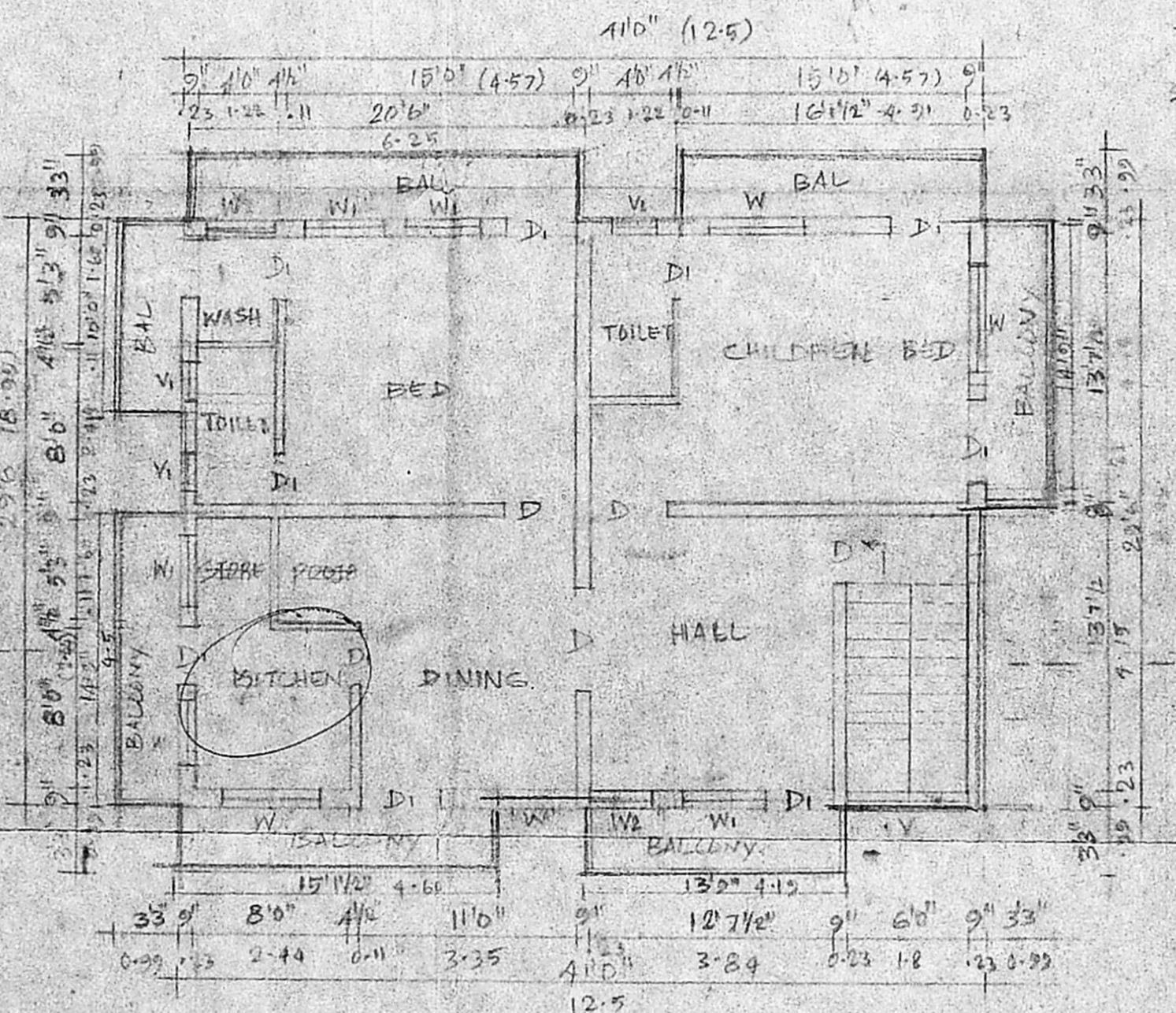

TERRACE PLAN

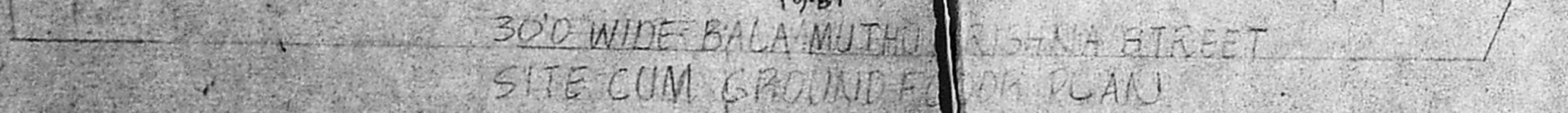

KEY PLAN (NTS)

OWNER: P. Karman

Ex. K. VENUGOPAL, RES. A.E.E. CORPORATION OF CHENNAI
 Civil & Surveying Engineering
 Licensed Surveyor Class: 1st
 License No. 320
 Registered Office: Class 1 Metro Road
 Serangoon No. 1, Water Supply No. 111
 3, Madhavani Street, Muruganapuram (Late Area)
 Backdoor Corporation (T.N. State) Secondary School
 CHENNAI - 600 034.

LICENSED SURVEYOR